

**DOCUMENT 00 90 00
ADDENDUM**

ADDENDUM NO. [2] Date: June 18, 2019

**RE: SCHOOL DISTRICT OF HOLMEN
HIGH SCHOOL ADDITION AND REMODELING
BID PKG #1 - EARTHWORK AND UTILITY PACKAGE
1001 McHUGH ROAD
HOLMEN, WISCONSIN 54636
HSR 18061**

**FROM: HSR Associates, Inc
100 Milwaukee Street
La Crosse, WI 54603
(608) 784-1830**

To: Prospective Bidders

This addendum forms a part of the Contract Documents and modifies the original Bidding Documents dated June 2019. Acknowledge receipt of this Addendum in the space provided on the bid form. Failure to do so may subject the Bidder to disqualification.

This Addendum consists of [1] page and [1] 30 x 42 Drawing.

CHANGES TO DRAWINGS

1. Sheet C401 UTILITY PLAN 30 x 42 attached hereto
 - a. Revisions clouded on Drawing.
 - b. Move water main east 2 feet. Add 6" Tee and Valve for future water use.

END OF DOCUMENT 00 90 00

Page Intentionally Left Blank

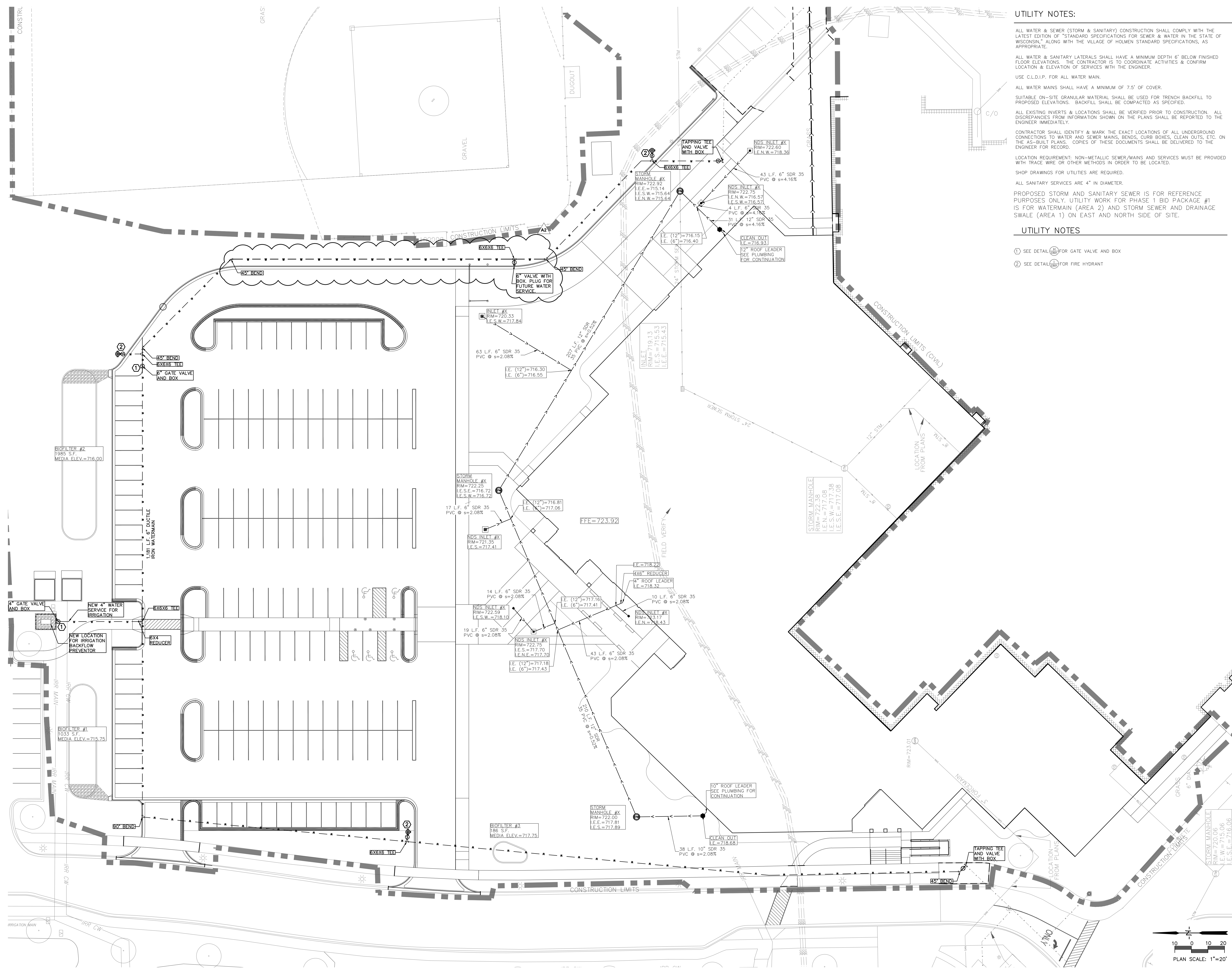

UTILITY NOTES:

ALL WATER & SEWER (STORM & SANITARY) CONSTRUCTION SHALL COMPLY WITH THE LATEST EDITION OF "STANDARD SPECIFICATIONS FOR SEWER & WATER IN THE STATE OF WISCONSIN," ALONG WITH THE VILLAGE OF HOLMEN STANDARD SPECIFICATIONS, AS APPROPRIATE.

ALL WATER & SANITARY LATERALS SHALL HAVE A MINIMUM DEPTH 6' BELOW FINISHED FLOOR ELEVATIONS. THE CONTRACTOR IS TO COORDINATE ACTIVITIES & CONFIRM LOCATION & ELEVATION OF SERVICES WITH THE ENGINEER.

USE C.L.D.I.P. FOR ALL WATER MAIN.

ALL WATER MAINS SHALL HAVE A MINIMUM OF 7.5' OF COVER.

SUITABLE ON-SITE GRANULAR MATERIAL SHALL BE USED FOR TRENCH BACKFILL TO PROPOSED ELEVATIONS. BACKFILL SHALL BE COMPACTED AS SPECIFIED.

ALL EXISTING INVERTS & LOCATIONS SHALL BE VERIFIED PRIOR TO CONSTRUCTION. ALL DISCREPANCIES FROM INFORMATION SHOWN ON THE PLANS SHALL BE REPORTED TO THE ENGINEER IMMEDIATELY.

CONTRACTOR SHALL IDENTIFY & MARK THE EXACT LOCATIONS OF ALL UNDERGROUND CONNECTIONS TO WATER AND SEWER MAINS, BENDS, CURB BOXES, CLEAN OUTS, ETC. ON THE AS-BUILT PLANS. COPIES OF THESE DOCUMENTS SHALL BE DELIVERED TO THE ENGINEER FOR RECORD.

LOCATION REQUIREMENT: NON-METALLIC SEWER/MAINS AND SERVICES MUST BE PROVIDED WITH TRACE WIRE OR OTHER METHODS IN ORDER TO BE LOCATED.

SHOP DRAWINGS FOR UTILITIES ARE REQUIRED.

ALL SANITARY SERVICES ARE 4" IN DIAMETER.

PROPOSED STORM AND SANITARY SEWER IS FOR REFERENCE PURPOSES ONLY. UTILITY WORK FOR PHASE 1 BID PACKAGE #1 IS FOR WATERMAIN (AREA 2) AND STORM SEWER AND DRAINAGE SWALE (AREA 1) ON EAST AND NORTH SIDE OF SITE.

UTILITY NOTES

① SEE DETAIL (A) FOR GATE VALVE AND BOX

② SEE DETAIL (B) FOR FIRE HYDRANT

**ARCHITECTURE
ENGINEERING
INTERIOR DESIGN**

HSR ASSOCIATES INC.
100 MILWAUKEE STREET
LA CROSSE, WISCONSIN
PHONE: 608.784.1830
FAX: 608.782.5844
WEB SITE: www.hsrassociates.com

Consultant:

PARAGON ASSOCIATES
Environmental Design & Consulting
1000 HUNTERS LANE
532 COPLAND AVENUE - LA CROSSE, WI 54603
1.608.791.3110 Fax: 608.791.3187 Paragon-associates.com

**SCHOOL DISTRICT OF HOLMEN
HIGH SCHOOL ADDITION & REMODELING
PHASE 1 - BID PACKAGE #1**

Project Location: 1001 MCHUGH RD
HOLMEN, WI 54636

UTILITY PLAN

Sheet Title:

HSR Project Number: **18061**

Project Date: **JUNE 2019**

Drawn By: **C. G.**

Key Plan:

Revisions:

No.	Description	Date
A2	ADDENDUM #2	06/18/19

Graphic Scale: **1" = 20'**

Last Update: **06/03/19**

C401

PLAN SCALE: 1"=20'